

Result of a year-long animal survey in a state-owned forest farm in Beijing, China

Xiangying Shi^{‡,§}, Ge Sun[‡], Xinyu Yang[¶], Junhong Gao[¶], Lingdi Tan[§], Yuexin Song[§], Yiping Hu[§], Zunxiu Zhou[#], Huibin Zhao[#], Zhihai Hu[#], Shunwan Zhu[#], Yufan Cao[#], Rui Liao[□], Wei Chen[«], Zhehao Wu[»], Xiangyu Guan[^], Xiaotong Ren[˘], Shen Zhang[§]

‡ College of Environmental Sciences and Engineering, Peking University, Beijing, China

§ Shan Shui Conservation Center, Beijing, China

| Ecology and Nature Conservation Institute, Chinese Academy of Forestry, Beijing, China

¶ Beijing Forestry Carbon Administration, Beijing, China

Jingxi Forest Farm, Beijing, China

□ Sichuan Academy of Forestry, Chengdu, China

« Center for Nature and Society, College of Life Sciences, Peking University, Beijing, China

» Mountain Cats Culture Communication Co., Ltd, Beijing, China

^ Guanxiangyu Ecological Technology Co. Ltd, Beijing, China

˘ Institute of Ecology, College of Urban and Environmental Sciences, Peking University, Beijing, China

Corresponding author: Shen Zhang (zhang.shen.david@gmail.com)

Academic editor: Krizler Tanalgo

Abstract

Background

Artificial forest can have great potential in serving as habitat to wildlife, depending on different management methods. As the state-owned forest farms now play a new role in ecological conservation in China, the biological richness of this kind of land-use type is understudied. Once owned by a mining company, a largest state-owned forest farm, Jingxi Forest Farm, has been reformed to be a state-owned forest farm with the purpose of conservation since 2017. Although this 116.4 km² forest farm holds a near-healthy montaine ecosystem very representative in North China, a large proportion of artificial coniferous forest in the forest farm has been proven to hold less biodiversity than natural vegetation. This situation, however, provides a great opportunity for ecological restoration and biodiversity conservation. Therefore, from November 2019 to December 2020, we conducted a set of biodiversity surveys, whose results will serve as a baseline for further restoration and conservation.

New information

Here, we report the result of a multi-taxa fauna diversity survey conducted in Jingxi Forest Farm mainly in year 2020 with explicit spatial information. It is the first survey of its kind conducted in this area, revealing a total of 19 species of mammals, 86 birds, four reptiles, two amphibians and one fish species, as well as 101 species of insects.

Four species of mammals are identified as data-poor species as they have less than 100 occurrence records with coordination in the GBIF database. One species of insect, representing one new provincial record genus of Beijing, is reported.

Keywords

biodiversity, mammals, birds, reptiles, amphibians, fishes, insects, artificial forest, natural forest, Jingxi Forest Farm

Introduction

A large effort on reforestation and afforestation has been made in China, constituting nearly one fourth of the global growth in forest as from year 2000 to 2017 as an example, which has been suggested as a great opportunity for biodiversity conservation (Hua et al. 2016, Chen et al. 2019). However, there are very few considerations of biodiversity effects of these projects, with monoculture species, high density stems and low underlayer coverages. Monoculture forests have been proven to support less biodiversity, as well as other critical ecosystem services, such as water yield and soil erosion control, than natural forests, both old-growth and natural-recovered (Wang et al. 2019, Ke et al. 2020, Hua et al. 2022). Therefore, it is necessary to set up new plans for transforming the existing artificial forest to more natural and complex ones, as well as implementing reforestation with a better design, including natural and assisted natural regeneration, as a crucial part for further ecological restoration.

State-owned forest farms are government entities that manage state-owned forest and related land in China (Ni et al. 2022). There are 64.7 million hectares of forestlands in China managed by state-owned forest farms up to 2019, consisting of 22.8% of forestlands of the country (National Forestry and Grassland Administration 2021). With the "Natural Forest Protection Policy" and other forest policies, timber logging is strictly limited national wide; therefore, most forest farms now serve with a new role in nature conservation and recreation. Therefore, there is a great potential to estimate and improve biodiversity conservation in the artificial forests of forest farms. However, earlier studies on forest farms mainly focused on single species groups or other environmental indicators (Kwok and Corlett 2000, Liang et al. 2013, Wang et al. 2019).

In this study, we provide the first comprehensive inventory of the largest state-owned forest farm in Beijing, the Jingxi Forest Farm, which is a representative of the forest ecosystem of North China Taihang Mountain Range. The dataset results from our multi-species approach including mammals, birds and insects. The data would be a baseline to be provided for a biodiversity restoration pilot project by the Beijing City government, that restoration intervention and management would improve the biodiversity function of existing artificial forests.

Material and methods

Study site

The study site, Jingxi Forest Farm (39.94N, 115.81E) is located in the west of the Municipality of Beijing, the capital city and one of the mega-cities in the world with ca. 25 million residents. This state-owned forest farm is by far the largest one of its kind in Beijing, with an area of 116.4 km². It used to belong to the Beijing Jingmei Group, a state-owned coal mine company and a large proportion of its artificial forest was planted for industrial use since 1970s. The whole forest farm was transferred under the management of Beijing Municipal Forestry and Parks Bureau in 2017; therefore, all forests were then managed for the ecological purpose of public interest alone. The key responsibility of the forest farm management includes tending and thinning of existing forests, ecological restoration on former mining area by reforestation, fire prevention and patrolling against poaching. No other human activity is officially allowed so far, although some level of fungi collecting and hiking may occur. This area also serves an important role in preserving connectivity from the great mountains of the centre Taihang where leopard (*Panthera pardus japonensis*) still exists (Luo et al. 2020) to the North-China Plain where tens of millions of people live.

Most part of the Jingxi is mountain area, ranging from 200 m a.s.l. to 1610 m a.s.l. with a temperate continental climate. According to the management office, this site has a mean annual temperature of 7-10°C and mean annual precipitation around 600 mm. It has a mixed vegetation of artificial and natural secondary forest on the shady slopes, as well as scrublands on most of the sunny slopes, except for the artificial forest on less steep sunny surfaces. As of 2017, Jingxi has 36.3 km² of forest with canopy coverage above 20%, 63% of the area of which is pure coniferous forest, all artificially originated. The remaining part is a mixture of artificial and secondary natural forests, consisting of broadleaved or mixed forests. With rising elevation, the main tree species in artificial coniferous forest change from *Pinus tabulaeformis* to *Larix gmelinii* var. *principis-rupprechtii*, with occasionally naturally-growing *Ulmus parvifolia* and *Fraxinus chinensis* subsp. *rhynchophylla* individuals. Meanwhile, the foundation species in secondary natural forests changes from *Populus tremula* var. *davidiana* to *Betula pendula* subsp. *mandshurica*, with *Quercus mongolica* being seen within natural forests at all elevations. This area shared some of its western boundaries with Beijing Baihua Mountain National Reserve, resulting a similar composition in flora community (Zhang et al. 2020).

Sampling design and methods

Our work mainly aimed at collecting fauna biodiversity information for this newly-established forest farm, providing a baseline for further management and planning. We undertook a systematic survey on several animal taxa, including mammals (camera traps and mouse traps, thus no bats were sampled), birds (visual observation and vocal identification on transects at dawn, usually within 3 hours after sunrise; for detailed survey

time and effort, see Suppl. material 1; no nocturnal species were noticed) and insects (pitfall traps for quantitative surveying Carabidae species, Malaise trap for more general species), while using convenience sampling on other vertebrates and other taxa of insects during daytime (mainly Odonata and Papilionoidea). The project was started in late 2019 and is still in progress; and here we are reporting results mostly up to 31 Dec 2020, before all restoration measurement took place. For different taxa and methods, spatial and temporal coverage may vary.

Details of sampling methods, efforts and date coverage are listed in Table 1, while spatial distribution of sampling points is listed in Table 2 (Fig. 1). As the whole area had various vegetation types, we recorded the vegetation type at each sampling point. Abbreviation of forest types in Table 2: NB = natural secondary deciduous broad-leaved forest, mainly a mixture community consisting of *Quercus mongolica* and *Populus tremula* var. *davidiana* at our sampling points (Fig. 2); AB = artificial deciduous broad-leaved forest, usually near abandoned (from 1970s) villages, including *Robinia pseudoacacia*, *Juglans regia*, *Crataegus pinnatifida* and other commonly cultivated tree species in Beijing (Fig. 3); AC = artificial coniferous forest, first planted in 1970s, mainly *Pinus tabulaeformis* or *Larix gmelinii* var. *principis-rupprechtii* pure forest or a mixture of both species (Fig. 4). We did not sample in any scrub habitats (Fig. 5), which are abundant on most steep sunny slopes, but hard to approach for both human and other medium-large mammals, except *Naemorhedus griseus*.

Data resources

Our survey records 19 species of mammals, 86 birds, four reptiles, two amphibians and one fish, as well as 101 species of insects. By far, we are only reporting occurrence information here and this information does not represent any absence data.

All mammals recorded, but one species (Table 3, Table 4) are listed as Least Concern in the IUCN Red List (IUCN 2021), with *Naemorhedus griseus* previously listed as Vulnerable (Duckworth et al. 2008, see discussion). Two species (*Prionailurus bengalensis* and *Naemorhedus griseus*) are listed as Vulnerable in China's Red List of Biodiversity (Jiang 2021), as well as China's Key Protected Wild Animals as 2nd level protected animal. Four species have less than 100 occurrence records with coordination in GBIF database, therefore identified as data-poor species.

Birds are only reported as checklists (Table 5) from both transects, more detailed records have been uploaded to eBird database and can be downloaded for further analysis (Suppl. material 1). None of the species is Threatened species according to the IUCN Red List, seven species are listed as NT in China's Red List of Biodiversity (Zhang and Zheng 2021), while 14 species are listed in China's Key Protected Wild Animals as 2nd level protected animal.

Other vertebrates are mostly recorded, based on convenience sampling and are listed in Table 6. One species (*Elaphe carinata*) is listed as Endangered in China's Red List of

Biodiversity (Wang et al. 2021, Jiang et al. 2021) with other species listed as Least Concern. There are two main streams in the area and we sampled one for fish and amphibians. Reptiles were recorded on encounter.

A checklist of insects are also reported with our method of survey (Table 7). One species representing one new provincial record genus of Beijing (*Claddiscus obeliscus* Lewis, 1895) is reported.

Results

The total number of 213 species of animals were recorded in Jingxi area by the end of the year 2020. Amongst them, one species was listed as EN and two species were listed as VU in China's Red List of Biodiversity. More species of mammals (natural forest: 14, in total 19; artificial coniferous forest: 11, in total 19), birds (natural forest: 75, in total 86; artificial coniferous forest: 69, in total 86) were recorded in natural forest than in artificial coniferous forests. No insect sampling was done in natural forest, so no comparison was available.

Discussion

Limited by our human power and project design, we did not conduct systemic sampling all over the site. Additionally, some of the sampling points lie in close vicinity with each other, so occurrence data from these points may not be independent. It is advised that great caution should be taken when accounting our occurrence data into any further modelling. However, comparing to existing GBIF data, our occurrence data, as well as environment information still expand the knowledge of several data-poor species in this less-studied area and add evidence to the comparison of biodiversity between artificial forest and natural forests (Carnus et al. 2006, Brockerhoff et al. 2008, Horák et al. 2019, Wang et al. 2019).

Our data show that there is a clear trend that artificial coniferous forests hold less mammalian and avian biodiversity than natural forest of the same age, altitude and slope, even with more sampling effort, larger coverage (see Table 2) in artificial forests. This justifies our suggestion that artificial coniferous forests should be modified for better biodiversity and other ecosystem services outcomes. Our result also suggest that, despite large areas of artificial forest present, these sites still server as important wildlife habitats, as other artificial forests can do (Harich and Treydte 2016, Tanalgo et al. 2021). Jingxi supports biodiversity similar to one important nature reserve, Baihua Mountain National Nature Reserve, which lies in the close vicinity to the west of Jingxi. The NNR have better natural vegetation (Zhang et al. 2020) and further distance to the urban area, thus less human disturbance, comparing to Jingxi; thus, there is a good opportunity for comparing biodiversity on different spots in the names of different vegetation, human disturbance and management planning. As an example, comparing with latest camera trap report and historical checklist from Baihua Mountain NNR (Fu et al. 1994, Liu et al. 2018), we reported a nearly similar composition of mammal species, except for small mammals

like bats, rodents and shrews. This similarity in mammal composition shows that Jingxi has a great importance in providing suitable and specific habitats and connections for wildlife.

Our results also call for surveying and monitoring projects to take place in nearby areas and their results to be published with clear spatial information. Although not rarely captured by camera traps in our study, four over 19 total recorded mammal species are data-poor in GBIF, indicating great potential of occurrence data to be published. Furthermore, monitoring of the population trend of vulnerable species *N. griseus* at larger scale is crucial, as it was once listed as VU in the IUCN Red List, while it is not currently assessed in the Red List as Mori et al. (2019) suggested that *N. griseus* should be treated as a subspecies of *N. goral*. The lack of assessment and information could become a barrier in the conservation of this nationally important and vulnerable species/population. Therefore, more information and long-term monitoring on this population is important for further conservation actions.

Finally, there are still knowledge gaps on information about amphibians and reptiles, as well as bats in vertebrates, while no flying squirrels were witnessed within the area. No research on either amphibian or reptile diversity was found for this area or adjoining areas like Baihua Mountain NNR. With a total of five species of amphibians and reptiles being reported in Jingxi, it shows great potential for a systematic survey to be conducted, comparing with the result of 22 species municipality-wide (Shi et al. 2022). Additionally, we still have a poor level of different taxa of insects covered in our survey as only pitfall traps and malaise traps were used, while it is still more challenging when it comes to other invertebrate taxa.

Conclusions

This dataset shows that an artificial forest farm near a mega city such as Beijing can harbour a considerable biological richness and serve as natural habitat to wildlife. It adds evidence to findings from other forest types with a multi-species approach (Kwok and Corlett 2000, Stephens and Wagner 2007, Wang et al. 2019). This is also the first report (both in English and Chinese) on biodiversity in Jingxi. Our results provided a baseline for a next step of ecological restoration, while showing a trend that natural forest held all and more species than in artificial forests on site, justifying our design that transforming artificial forest to natural forest as a means of the restoration.

Considering the large proportion of artificial habitat, especially pure coniferous forest, presenting in Jingxi, it is also worth implementing further management on plant community, based on our knowledge of fauna species' preference, promoting richer biodiversity and more lively environment near the urban community.

Acknowledgements

We would like to thank Professor Lu Zhi and Professor Xu Jintao from Peking University for the earlier guidance and advice on the design of the study. We also would like to thank Prof. Gu Lei from Beijing Normal University for identifying plants, Qi Shuo from Sun-Yet Sen University for identifying reptiles, Dr. Huang Zhengzhong from Institute of Zoology, Chinese Academy of Sciences for identifying insect specimens and Dr. Huang Hanchen from University of Miami for waking us up at 3 am for the bird survey. We would also like to express our sincere thanks to all volunteers who participated in our fieldwork and identifying camera trap images.

Funding program

This work was funded by "Beijing Urban Biodiversity Restoration and Public Nature Education Demonstration" project supported by Beijing Municipal Forestry and Parks Bureau and by "Yixin Huatai - Ant Forest Jingxi Charitable Protected Area" project supported by China Environmental Protection Foundation.

Conflicts of interest

The authors declare no conflicts of interest.

References

- Bai X, Li X, Ren G (2019) A review of the genus *Oodescelis* Motschulsky, 1845 (Coleoptera: Tenebrionidae: Platyscelidini) from China. *Zootaxa* 4656 (3): 401-430. <https://doi.org/10.11646/zootaxa.4656.3.1>
- Brockerhoff EG, Jactel H, Parrotta JA, Quine CP, Sayer J (2008) Plantation forests and biodiversity: oxymoron or opportunity? *Biodiversity and Conservation* 17 (5): 925-951. <https://doi.org/10.1007/s10531-008-9380-x>
- Carnus J, Parrotta J, Brockerhoff E, Arbez M, Jactel H, Kremer A, Lamb D, O'Hara K, Walters B (2006) Planted forests and biodiversity. *Journal of Forestry* 104 (2): 65-77. <https://doi.org/10.1093/jof/104.2.65>
- Chen C, Park T, Wang X, Piao S, Xu B, Chaturvedi RK, Fuchs R, Brovkin V, Ciais P, Fensholt R, Tømmervik H, Bala G, Zhu Z, Nemani RR, Myneni RB (2019) China and India lead in greening of the world through land-use management. *Nature Sustainability* 2: 122-129. <https://doi.org/10.1038/s41893-019-0220-7>
- Chen S, Xie Y, Deng G (1959) Economic insect fauna of China. Fasc. 1 - Coleoptera: Cerambycidae (I). Science Press, Beijing, 161 pp. [In Chinese].
- Chen W, Gao W, Fu B (2002) Beijing Shoulei Zhi. [Mammals of Beijing]. Beijing Press, Beijing, 304 pp. [In Chinese]. [ISBN 9787200043945]

- Chen Y (2013) Taxonomical study of Meligethinae (Coleoptera: Cucujoidea: Nitidulidae) from China. Northwest Agriculture and Forestry University, Yangling, 107 pp. <https://doi.org/10.27409/d.cnki.gxbnu.2013.000002>
- Duckworth JW, Steinmetz R, Chaiyarat R (2008) *Naemorhedus griseus*. The IUCN red list of threatened species 2008. <https://www.iucnredlist.org/species/14303/4430834>. Accessed on: 2022-2-25.
- Earth Resources Observation and Science (EROS) Center, USGS (2018) Shuttle Radar Topography Mission (SRTM) 1 Arc-Second Global. URL: <https://doi.org/10.5066/F7PR7TFT>
- Egorov LV (2019) New distribution data on darkling beetles of the tribe Platyscelidini (Coleoptera, Tenebrionidae). Entomological Review 99 (7): 973-986. <https://doi.org/10.1134/s001387381907008x>
- Fabrizi S, Liu W, Bai M, Yang X, Ahrens D (2021) A monograph of the genus *Maladera* Mulsant & Rey, 1871 of China (Coleoptera: Scarabaeidae: Melolonthinae: Sericini). Zootaxa 4922 (1): 1-400. <https://doi.org/10.11646/zootaxa.4922.1.1>
- Fan J, Sun J, Shi J (2007) Attraction of the Japanese pine sawyer, *Monochamus alternatus*, to volatiles from stressed host in China. Annals of Forest Science 64 (1): 67-71. <https://doi.org/10.1051/forest:2006089>
- Fu B, Gao W, Chen W, Xu Q, Hu Y (1994) Characteristics of mammal fauna and eco-distribution in Baihua Mountain Nature Reserve. Journal of Capital Normal University (Natural Science Edition) 15 (3): 83-89. <https://doi.org/10.19789/j.1004-9398.1994.03.015>
- GBIF Secretariat (2021a) *Arctonyx collaris* F.G.Cuvier, 1825 in GBIF Backbone Taxonomy. <https://www.gbif.org/species/2433743>. Accessed on: 2022-9-18.
- GBIF Secretariat (2021b) *Sciurotamias davidianus* (Milne-Edwards, 1867) in GBIF Backbone Taxonomy. <https://www.gbif.org/species/2437229>. Accessed on: 2022-9-18.
- GBIF Secretariat (2021c) *Tscherskia triton* (de Winton, 1899) in GBIF Backbone Taxonomy. <https://www.gbif.org/species/2438828>. Accessed on: 2022-9-18.
- GBIF Secretariat (2021d) *Naemorhedus griseus* (Milne-Edwards, 1871) in GBIF Backbone Taxonomy. <https://www.gbif.org/species/7261419>. Accessed on: 2022-9-18.
- Han K, Zhang R, Park Y (2005) On the genus *Eumyllocerus* Sharp (Coleoptera: Curculionidae: Entiminae) with description of two new species from China. Insect Science 12 (3): 217-223. <https://doi.org/10.1111/j.1005-295x.2005.00027.x>
- Harich FK, Treydte AC (2016) Mammalian wildlife diversity in rubber and oil palm plantations. CABI Reviews 2016: 1-11. <https://doi.org/10.1079/PAVSNNR201611020>.
- Horák J, Brestovanská T, Mladenović S, Kout J, Bogusch P, Halda JP, Zasadil P (2019) Green desert? Biodiversity patterns in forest plantations. Forest Ecology and Management 433: 343-348. <https://doi.org/10.1016/j.foreco.2018.11.019>
- Hua F, Wang X, Zheng X, Fisher B, Wang L, Zhu J, Tang Y, Yu D, Wilcove D (2016) Opportunities for biodiversity gains under the world's largest reforestation programme. Nature Communications 7 (1). <https://doi.org/10.1038/ncomms12717>
- Hua F, Bruijnzeel LA, Meli P, Martin P, Zhang J, Nakagawa S, Miao X, Wang W, McEvoy C, Peña-Arancibia JL, Brancalion PS, Smith P, Edwards D, Balmford A (2022) The biodiversity and ecosystem service contributions and trade-offs of forest restoration approaches. Science <https://doi.org/10.1126/science.abl4649>

- Huang D, Jiang S (2004) A comparative study on the ultrastructure of five species of the genus *Agrypnus* (Coleoptera: Elateridae). *Entomotaxonomia* 26 (3): 175-184. <https://doi.org/10.3969/j.issn.1000-7482.2004.03.005>
- Hui Z (2019) Taxonomical study of the subfamily Carpophilinae (Coleoptera: Cucujoidea: Nitidulidae) From China. Northwest Agriculture and Forestry University, Yangling, 93 pp. [In Chinese]. URL: <https://kns.cnki.net/KCMS/detail/detail.aspx?dbname=CMFD201902&filename=1019845080.nh>
- Hu S, Ning T, Fu D, Haack R, Zhang Z, Chen D, Ma X, Ye H (2013) Dispersal of the Japanese pine Sawyer, *Monoctonus alternatus* (Coleoptera: Cerambycidae), in mainland China as inferred from molecular data and associations to indices of human activity. *PLOS One* 8 (2). <https://doi.org/10.1371/journal.pone.0057568>
- IUCN (2021) The IUCN Red List of Threatened Species. Version 2021-3. <https://www.iucnredlist.org/>. Accessed on: 2022-7-07.
- Jiang J, Xie F, Li C, Wang B (Eds) (2021) China's red list of biodiversity: Vertebrates, volume IV: Amphibians. Science Press, Beijing, 1052 pp. [ISBN 9787030692368]
- Jiang S, Pu F, Hua L (1985) Economic insect fauna of China. Fasc. 35 - Coleoptera: Cerambycidae (III). Science Press, Beijing, 189 pp. [In Chinese].
- Jiang S (2002) The dominant species in the Chinese Elateridae fauna and the related questions. *Journal of Central South University of Forestry and Technology* 22 (4): 56-60. <https://doi.org/10.14067/j.cnki.1673-923x.2002.04.012>
- Jiang Z, Liu S, Wu Y, Jiang X, Zhou K (2017) China's mammal diversity (2nd edition). *Biodiversity Science* 25 (8): 886-895. <https://doi.org/10.17520/biods.2017098>
- Jiang Z, et al. (Ed.) (2021) China's red list of biodiversity: Vertebrates, volume I: Mammals. Science Press, Beijing, 1732 pp. [ISBN 9787030656643]
- Ji Y (2012) The carrion beetles of China (Coleoptera: Silphidae). China Forestry Publishing House, Beijing, 309 pp. [ISBN 9787503868504]
- Jung B, Kim J (2009) Taxonomy of the genus *Lagriia* Fabricius (Coleoptera: Tenebrionidae: Lagriinae) in Korea. *Korean Journal of Applied Entomology* 48 (3): 275-280. <https://doi.org/10.5656/ksae.2009.48.3.275>
- Ke S, Qiao D, Yuan W, He Y (2020) Broadening the scope of forest transition inquiry: What does China's experience suggest? *Forest Policy and Economics* 118 <https://doi.org/10.1016/j.forpol.2020.102240>
- Kim J, Kim A (2003) Taxonomic review of Korean Sericinae (Coleoptera, Melolonthidae) II: Genus *Maladera* Mulsant. *Insecta Koreana* 20 (1): 81-93. URL: <https://www.dbpia.co.kr/Journal/articleDetail?nodeId=NODE09867902>
- Kryzhanovskij OL, Belousov IB, Kabak II, Kataev BM, Makarov KV, Shilenkov VG (1995) A checklist of the ground-beetles of Russia and adjacent lands. Pensoft Publishers, Sofia Bulgaria. [ISBN 9789546420046] <https://doi.org/10.13140/RG.2.1.1128.3688>
- Kwok H, Corlett RT (2000) The bird communities of a natural secondary forest and a *Lophostemon confertus* plantation in Hong Kong, South China. *Forest Ecology and Management* 130 (1-3): 227-234. [https://doi.org/10.1016/S0378-1127\(99\)00178-4](https://doi.org/10.1016/S0378-1127(99)00178-4)
- Liang X, He Y, Zhang P, Rong J, Qin L, Li Z (2013) Effects of different forest management regimes on plant community structure and biodiversity of natural secondary forests in Danqinghe forestry farm. *Scientia Silvae Sinicae* 49 (3): 93-102. <https://doi.org/10.11707/j.1001-7488.20130313>

- Lin M (2015) A photographic guide to longhorn beetles of China. Chongqing University Press, Chongqing. [In Chinese]. [ISBN 9787562490159]
- Liu L, Zhao Y, Wang Q, Cui G, Yang N, Zheng C, Liu D (2018) Preliminary investigation of wildlife using camera traps along tourism routes in Beijing Baihua Mountain National Nature Reserve. *Acta Ecologica Sinica* 38 (23): 8324-8335. <https://doi.org/10.5846/stxb201709191671>
- Liu W, Eberle J, Bai M, Yang X, Ahrens D (2015) A phylogeny of Sericini with particular reference to Chinese species using mitochondrial and ribosomal DNA (Coleoptera: Scarabaeidae). *Organisms Diversity & Evolution* 15 (2): 343-350. <https://doi.org/10.1007/s13127-015-0204-z>
- Luo W, Gao Y, Li J, Li C, Tang Y, Wang J, Jiang G, Hua Y (2020) Spatiotemporal coexistence of North Chinese Leopard (*Panthera pardus japonensis*) and prey in Tie Qiao Shan provincial nature reserve. *Acta Ecologica Sinica* 40 (17): 5949-5956. <https://doi.org/10.5846/stxb202003040405>
- MacKinnon J, Phillipps K, He F (2000) A field guide to the birds of China. Hunan Education Press, Changsha. [In Chinese]. [ISBN 9787535532244]
- Mori E, Nerva L, Lovari S (2019) Reclassification of the serows and gorals: the end of a never-ending story? *Mammal Review* 49 (3): 256-262. <https://doi.org/10.1111/mam.12154>
- National Forestry and Grassland Administration (2021) China forestry and grassland statistical yearbook (2019). China Forestry Publishing House, Beijing, 332 pp. [In Chinese]. [ISBN 9787521908763]
- Ni L, Fang L, Chen W (2022) Research on development level and spatial distribution characteristics of state-owned forest farms in China". *Forestry Economics Review* 4 (1): 56-74. <https://doi.org/10.1108/FER-10-2021-0016>
- Pu F (1980) Economic insect fauna of China. Fasc. 19 - Coleoptera: Cerambycidae (II). Science Press, Beijing, 158 pp. [In Chinese].
- Raske A (1973) Taxonomic relationship between *Monochamus Scutellatus* and *M. Oregonensis* (Coleoptera: Cerambycidae). *The Canadian Entomologist* 105 (5): 795-806. <https://doi.org/10.4039/ent105795-5>
- Ren B, Li Y (2001) Diversity of Coleoptera insects damaging agriculture and forestry in Northeastern China. *Journal of Jilin Agricultural University* 23 (2): 26-30. <https://doi.org/10.13327/j.jlau.2001.02.008>
- Ren G, He Y, Yu Y (1998) Faunistic component and distributional surveying of the known darkling beetles from China (Coleoptera: Tenebrionidae). *Entomological Journal of East China* 7 (1): 12-20. URL: <https://kns.cnki.net/kcms/detail/detail.aspx?dbcode=CJFD&dbname=CJFD9899&filename=HDKC801.003>
- Ren S, Wang X, Pang H, Peng Z, Zeng T (2009) Colored pictorial handbook of ladybird beetles. Science Press, Beijing, 336 pp. [In Chinese]. [ISBN 9787030252937]
- Růžička J (2002) Taxonomic and nomenclatorial notes on Palaearctic Silphinae (Coleoptera: Silphidae). *Acta Societatis Zoologicae Bohemicae* 66: 303-320.
- Shi N, Guo N, Liu G, Wang Q, Han Y, Xiao N (2022) Spatial distribution pattern and influencing factors of amphibians and reptiles in Beijing. *Acta Ecologica Sinica* 42 (9): 1-16. <https://doi.org/10.5846/stxb202102260534>
- Stephens SS, Wagner MR (2007) Forest plantations and biodiversity: a fresh perspective. *Journal of Forestry* 105 (6): 307-313. <https://doi.org/10.1093/jof/105.6.307>

- Tanalgo K, Sritongchuay T, Hughes A (2021) Seasonal Activity of Fruit Bats in a Monoculture Rubber and Oil Palm Plantation in the Southern Philippines. *Conservation* 1: 258-269. <https://doi.org/10.3390/conservation1030020>
- Tan J, Yu P (1980) Economic insect fauna of China. Fasc. 18 - Coleoptera: Chrysomeloidea (I). Science Press, Beijing, 234 pp. [In Chinese].
- Tian M, Yu G (1994) Two new species of the genus *Cybocephalus* from China (Coleoptera: Cybocephalidae). *Insect Science* 1 (3): 209-213. <https://doi.org/10.1111/j.1744-7917.1994.tb00247.x>
- Tian M (2000) Biodiversity and conservation of the genus *Carabus* L. (Coleoptera; Carabidae) in China. *Natural Enemies of Insects* 22 (4): 151-154. <https://doi.org/10.3969/j.issn.1674-0858.2000.04.002>
- Wang K, Ren J, Chen H, Lyu Z, Guo X, Jiang K, Chen J, Li J, Guo P, Wang Y, Che J (2020) The updated checklists of amphibians and reptiles of China. *Biodiversity Science* 28: 189-218. <https://doi.org/10.17520/biods.2019238>
- Wang X, Hua F, Wang L, Wilcove D, Yu D (2019) The biodiversity benefit of native forests and mixed-species plantations over monoculture plantations. *Diversity and Distributions* 25 (11): 1721-1735. <https://doi.org/10.1111/ddi.12972>
- Wang Y, Cai B, Li J (2021) China's red list of biodiversity: Vertebrates, volume 3: Reptiles. Science Press, Beijing, 1021 pp. [ISBN 9787030683991]
- Warren-Thomas E, Zou Y, Dong L, Yao X, Yang M, Zhang X, Qin Y, Liu Y, Sang W, Axmacher JC (2014) Ground beetle assemblages in Beijing's new mountain forests. *Forest Ecology and Management* 334: 369-376. <https://doi.org/10.1016/j.foreco.2014.09.022>
- Wei Z (2017) Taxonomic research of the genus *Trachys* Fabricius from China (Coleoptera: Buprestoidea: Agrilinae). China West Normal University, Nanchong, 106 pp. [In Chinese]. URL: <https://kns.cnki.net/kcms/detail/detail.aspx?dbcode=CMFD&dbname=CMFD201801&filename=1017740362.nh>
- Wu C, Xu Y (Eds) (2017) Butterflies of China. Straits Publishing House, Fuzhou. [In Chinese]. [ISBN 9787556703029]
- Xu H, Qiu J, Huang G (2018) Taxonomy and natural history of the myrmecophilous genus *Clinterocera* Motschulsky, 1858 (Coleoptera: Scarabaeidae: Cetoniinae) from China and adjacent regions: revision of the *C. jucunda* species group. *Zootaxa* 4531 (3). <https://doi.org/10.11646/zootaxa.4531.3.1>
- Yang X, Ren G (2011) A new species and a new name of the genus *Cteeniopinus* Seidlitz from China (Coleoptera, Tenebrionidae, Alleculinae). *Acta Zootaxonomica Sinica* 36 (3): 574-576.
- Yu G (1995) Two new species of Cybocephalidae (Coleoptera) from Guangdong, China. *Entomotaxonomia* 17 (1): 31-34.
- Yu G (2010) Chinese lady beetles (the Subfamily Coccinellinae). Chemical Industry Press, Beijing, 180 pp. [In Chinese]. [ISBN 9787122067845]
- Yu G, Wang H, Feng S (2016) Insects of Wangjiayuan. Science Press, Beijing, 544 pp. [In Chinese]. [ISBN 9787030483768]
- Yu G (2020) Photographic atlas of Beijing beetles. Science Press, Beijing, 402 pp. [In Chinese]. [ISBN 9787030645173]
- Yu P (1996) Economic insect fauna of China. Fasc. 54 - Coleoptera: Chrysomeloidea (II). Science Press, Beijing, 324 pp. [In Chinese]. [ISBN 9787030050960]

- Yu X, Zhou H, Luo T (2002) Distribution patterns and their seasonal changes of Carabus beetles in Dongling Mountain region near Beijing. *Acta Ecologica Sinica* 22 (10): 1724-1733. URL: <https://www.ecologica.cn/stxb/article/abstract/021022>
- Yu X, Luo T, Zhou H (2004) Species diversity of litter-layer beetles in four forest types in eastern Hengduan Mountain region. *Zoological Research* 25 (1): 7-14. <https://doi.org/10.3321/j.issn:0254-5853.2004.01.002>
- Zahradník P (2012) Ptinidae of China I. - subfamily Dorcatominae (Coleoptera: Bostrichoidea: Ptinidae). *Studies and Reports, Taxonomical Series* 8 (1-2): 325-334. URL: https://sar.fld.czu.cz/cache/article-data/SaR/Published_volumes/2012/325-334_zahradn%C3%ADk.pdf
- Zhang C, Zhao Y (2013) Fishes in Beijing and adjacent areas, China. Science Press, Beijing, 230 pp. [In Chinese]. [ISBN 9787030370334]
- Zhang H (2018) Dragonflies and damselflies of China. Chongqing University Press, Chongqing, 1488 pp. [In Chinese]. [ISBN 9787568910378]
- Zhang Q, Zhang L, Jiang L, Zhao W, Lu H, Li L (2020) Species diversity and structural characteristics of typical forest communities in the Natural Reserve of Baihua Mountain. *Journal of Beijing Normal University (Natural Science)* 1: 122-131. <https://doi.org/10.16360/j.cnki.jbnuns.2020.01.017>
- Zhang S, Liu Y, Wu Z (Eds) (1998) Beetles associated with stored products in China. China Agricultural Science and Technology Press, Beijing, 443 pp. [ISBN 9787801195876]
- Zhang Y, Zheng G (Eds) (2021) China's red list of biodiversity: Vertebrates, volume II, birds. Science Press, Beijing, 458 pp. [ISBN 9787030674913]
- Zhao M (2014) Taxonomical study of Epuraeinae (Coleoptera: Cucujoidea: Nitidulidae) from China. Northwest Agriculture and Forestry University, Yangling, 92 pp. [In Chinese]. URL: <https://kns.cnki.net/kcms/detail/detail.aspx?dbcode=CMFD&dbname=CMFD201501&filename=1014430129.nh>
- Zhao X (2018) A photographic guide to the birds of China. Commercial Press, Beijing, 980 pp. [In Chinese]. [ISBN 9787100160407]
- Zhao Y, Chen Y (1980) Economic insect fauna of China. Fasc. 20. Coleoptera: Curculionidae (I). Science Press, Beijing, 200 pp. [In Chinese].
- Zheng G (2017) A checklist on the classification and distribution of the birds of China (third edition). Science Press, Beijing, 512 pp. [In Chinese]. [ISBN 9787030547514]
- Zhou Y, Merkl O, Chen B (2014) Notes on the genus *Xenoceroqria* (Coleoptera, Tenebrionidae, Lagriini) from China. *ZooKeys* 451: 93-108. <https://doi.org/10.3897/zookeys.451.8478>

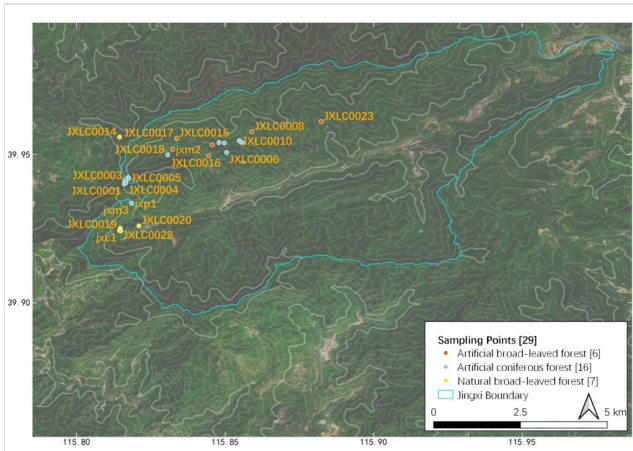

Figure 1. Sampling points and their distribution in Jingxi, see Table 2. Contour lines representing elevation, using data from Earth Resources Observation and Science (EROS) Center, USGS (2018).



Figure 2.

Natural secondary deciduous broad-leaved forest in Jingxi (photo taken in October), mainly a mixed community consisting of *Quercus mongolica* and *Populus tremula* var. *davidiana*.

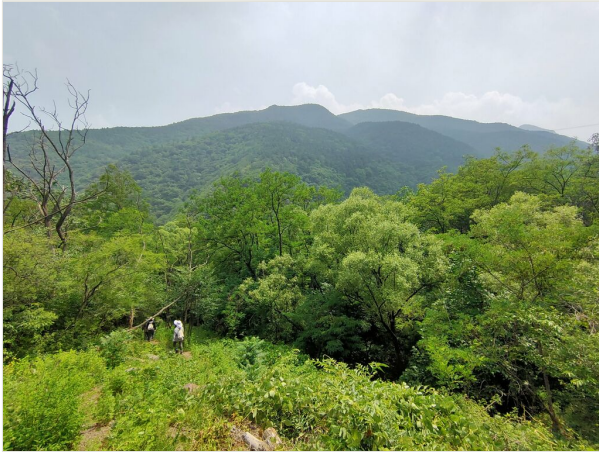

Figure 3.

Artificial deciduous broad-leaved forest (photo taken in June), including *Robinia pseudoacacia*, *Juglans regia*, *Crataegus pinnatifida* and other commonly cultivated tree species.



Figure 4.

Artificial coniferous forest (photo taken in April), first planted in 1970s, generally *Pinus tabuliformis* or *Larix gmelinii* var. *principis-rupprechtii* pure forest or a mixture of both species.



Figure 5.

Shrub community on sunny slopes (photo taken in April), constituting of *Vitex negundo* var. *negundo*, *Ziziphus jujuba* var. *spinosa*, *Prunus davidiana*, *Prunus sibirica* and other species.

Table 1.

Sampling methods, efforts and date coverage.

Taxon	Method	Sampling effort	Sampling time	Identify references	Nomenclature	Id exper
Mammals	camera trap, EREAGLE® E1C & E3H	22 sites/ cameras	29 Nov. 2019 - 31 Dec. 2020	Chen et al. (2002)	Jiang et al. (2017)	Sun G., H Y.
Small Mammals (Rodents and Shrews)	mousetrap with sunflower seed	3 sites, 200 traps * 1 night	19 Aug. 2020 - 20 Aug. 2020		Jiang et al. (2017)	Liao
Birds	transect survey at dawn, usually finishes within 3 hours after sunrise; visual (with 8*42 binoculars) and vocal identification	2 transects, 500 m each, detailed sampling date see Suppl. material 1	18 Apr. 2020 - 24 Oct. 2020	MacKinnon et al. (2000), Zhao (2018), recordings on xeno-canto.org	Zheng (2017)	Huan H., W Z., Zhan S.
Other Vertebrate	Convenience sampling by observation	NA	29 Nov. 2019 - 31 Dec. 2020		Taxonomy of reptiles and amphibians follows Wang et al. (2020). Fishes see Zhang and Zhao (2013)	Wu Z Qi S.

Insects	Townes type Malaise trap, 1.8 m length * 1.2 m width, 2 m middle ridge	1 trap	20 May 2020 - 26 Aug. 2020	Chen et al. (1959), Raske (1973), Tan and Yu (1980), Pu (1980), Zhao and Chen (1980), Jiang et al. (1985), Tian and Yu (1994), Kryzhanovskij et al. (1995), Yu (1995), Yu (1996), Ren et al. (1998), Zhang et al. (1998), Tian (2000), Ren and Li (2001), Jiang (2002), Růžička (2002), Yu et al. (2002), Kim and Kim (2003), Huang and Jiang (2004), Yu et al. (2004), Han et al. (2005), Fan et al. (2007), Jung and Kim (2009), Ren et al. (2009), Yu (2010), Yang and Ren (2011), Ji (2012), Zahradník (2012), Chen (2013), Hu et al. (2013), Warren-Thomas et al. (2014), Zhao (2014), Zhou et al. (2014), Lin (2015), Liu et al. (2015), Yu et al. (2016), Wei (2017), Xu et al. (2018), Bai et al. (2019), Egorov (2019), Hui (2019), Yu (2020), Fabrizi et al. (2021)		Huan Z.
Insects	pitfall trap, ø = 8 cm, d = 13.5 cm, filled with saturated NaCl solution	24 traps	20 May 2020 - 1 Oct 2020	Same as above.		Huan Z.
Insects	Convenience sampling by observation	NA	29 Nov. 2019 - 31 Dec. 2020	Zhang (2018), Wu and Xu (2017)		Chen W.

Table 2.

Sampling points and its environment.

Method	ID	latitude/°	longitude/°	elevation/m	vegetation
camera trap	JXLC0001	39.94007	115.81598	1012	AC
camera trap	JXLC0002	39.94079	115.81655	1022	AC
camera trap	JXLC0003	39.94105	115.81627	1040	AC
camera trap	JXLC0004	39.94037	115.81657	1027	AC
camera trap	JXLC0005	39.94222	115.81736	989	AC
camera trap	JXLC0006	39.95071	115.85044	1014	AC
camera trap	JXLC0008	39.95763	115.85891	725	AB
camera trap	JXLC0009	39.95404	115.85568	767	AC
camera trap	JXLC0010	39.95463	115.85475	784	AC
camera trap	JXLC0011	39.95400	115.84791	772	AC
camera trap	JXLC0012	39.95386	115.84971	800	AC
camera trap	JXLC0013	39.95321	115.84568	712	AB
camera trap	JXLC0014	39.95586	115.81442	707	NB
camera trap	JXLC0015	39.95541	115.83362	626	NB
camera trap	JXLC0016	39.94957	115.84432	1014	AB
camera trap	JXLC0017	39.95545	115.83365	775	AB
camera trap	JXLC0018	39.94990	115.83061	850	AC
camera trap	JXLC0019	39.92456	115.81445	925	NB
camera trap	JXLC0020	39.92594	115.82098	924	NB
camera trap	JXLC0021	39.94203	115.81749	942	AC
camera trap	JXLC0022	39.92515	115.81470	897	NB
camera trap	JXLC0023	39.96107	115.88228	553	AB
Malaise trap	jxmt	39.95440	115.85500	784	AC
mouse trap	jxm1	39.92422	115.81481	900	NB
mouse trap	jxm2	39.95172	115.83231	729	AB
mouse trap	jxm3	39.93356	115.81845	858	AC
transect	jxt1	39.94142	115.81650	950	AC
transect	jxc1	39.92437	115.81435	950	NB

pitfall trap point	jxp1	39.93356	115.81845	858	AC
--------------------	------	----------	-----------	-----	----

Table 3.

Mammals and their point-level occurrence, with "y" illustrating detection in this site.

Species	<i>Crociodura shantungensis</i>	<i>Erinaceus amurensis</i>	<i>Mustela sibirica</i>	<i>Meles leucurus</i>	<i>Arctonyx collaris</i>	<i>Paguma larvata</i>	<i>Prionailurus bengalensis</i>	<i>Lepus tolai</i>	<i>Sciurus vulgaris</i>	<i>Sciurotamias davidianus</i>
China's Key Protected Wild Animals							II			
China's Red List of Biodiversity	LC	LC	LC	NT	NT	NT	VU	LC	NT	LC
Number of occurrence records with coordination in GBIF (if n < 100)					52 (GBIF Secretariat 2021a)					64 (GBIF Secretariat 2021b)
JXLC0001				y				y	y	
JXLC0002				y				y	y	
JXLC0003				y	y		y	y	y	
JXLC0004				y			y	y		
JXLC0005				y						
JXLC0006								y	y	
JXLC0008				y		y	y			y
JXLC0009										
JXLC0010				y			y	y		y
JXLC0011								y		y
JXLC0012				y				y		y
JXLC0013				y	y	y	y	y	y	
JXLC0014				y	y	y	y			y
JXLC0015				y	y		y	y		y
JXLC0016							y			y
JXLC0017		y	y	y	y		y	y	y	y
JXLC0018							y			y
JXLC0019				y				y	y	

JXLC0020				y			y	y	y	y
JXLC0021								y	y	
JXLC0022				y			y	y	y	
JXLC0023				y		y	y			y
jxm1										
jxm2										
jxm3	y									
visial observation at daytime								y	y	y

Table 4.

Continued: Mammals and their point-level occurrence, with "y" illustrating detection in this site.

species	<i>Tamias sibiricus</i>	<i>Tamiops swinhoei</i>	<i>Apodemus peninsulae</i>	<i>Apodemus agrarius</i>	<i>Niviventer confucianus</i>	<i>Tscherskia triton</i>	<i>Sus scrofa</i>	<i>Capreolus pygargus</i>	<i>Naemorhedus griseus</i>
China's Key Protected Wild Animals									II
China's Red List of Biodiversity	LC	LC	LC	LC	LC	LC	LC	NT	VU
Number of occurrence records with coordination in GBIF (if n < 100)						76 (GBIF Secretariat 2021c)			15 (GBIF Secretariat 2021d)
JXLC0001					y			y	
JXLC0002							y	y	
JXLC0003									
JXLC0004								y	
JXLC0005								y	
JXLC0006									
JXLC0008		y						y	
JXLC0009							y	y	
JXLC0010					y		y		
JXLC0011							y	y	
JXLC0012	y				y		y		
JXLC0013							y	y	y
JXLC0014							y		y
JXLC0015							y	y	y
JXLC0016									y
JXLC0017							y	y	
JXLC0018					y				
JXLC0019							y	y	

JXLC0020					y		y	y	
JXLC0021								y	
JXLC0022							y	y	
JXLC0023	y				y			y	
jxm1			y	y	y	y			
jxm2			y	y	y				
jxm3					y				
visial observation at daytime	y	y					y	y	y

Table 5.

Checklists of birds with their occurrence in two transects in Jingxi, with their protection level in China.

Bird species	China's Key Protected Wild Animals	China's Red List of Biodiversity	Number of occurrences in jxt1	Number of occurrences in jxc1
<i>Pucrasia macrolopha</i>	II	LC	0	4
<i>Phasianus colchicus</i>		LC	9	8
<i>Anas crecca</i>		LC	0	1
<i>Streptopelia orientalis</i>		LC	1	1
<i>Hirundapus caudacutus</i>		LC	0	1
<i>Apus apus</i>		LC	0	1
<i>Hierococcyx sparveroides</i>		LC	2	4
<i>Cuculus micropterus</i>		LC	0	1
<i>Cuculus saturatus</i>		LC	1	2
<i>Turnix tanki</i>		LC	0	1
<i>Pernis ptilorhynchus</i>	II	NT	2	1
<i>Accipiter gularis</i>	II	LC	1	1
<i>Accipiter nisus</i>	II	LC	1	3
<i>Circus spilonotus</i>	II	NT	0	1
<i>Circus cyaneus</i>	II	NT	0	1
<i>Circus melanoleucos</i>	II	NT	0	1
<i>Milvus migrans</i>	II	LC	1	0
<i>Dendrocopos canicapillus</i>		LC	2	1
<i>Dendrocopos major</i>		LC	1	1
<i>Picus canus</i>		LC	0	1
<i>Falco tinnunculus</i>	II	LC	1	1
<i>Falco subbuteo</i>	II	LC	1	1
<i>Falco peregrinus</i>	II	NT	0	1
<i>Pericrocotus ethologus</i>		LC	0	1

<i>Dicrurus hottentottus</i>		LC	1	0
<i>Garrulus glandarius</i>		LC	3	4
<i>Urocissa erythroryncha</i>		LC	2	3
<i>Pica pica</i>		LC	3	4
<i>Pyrrhocorax pyrrhocorax</i>		LC	2	0
<i>Corvus macrorhynchos</i>		LC	5	7
<i>Periparus ater</i>		LC	2	1
<i>Pardaliparus venustulus</i>		LC	7	8
<i>Poecile palustris</i>		LC	3	7
<i>Poecile montanus</i>		LC	10	11
<i>Parus cinereus</i>		LC	9	10
<i>Alauda arvensis</i>	II	LC	1	0
<i>Locustella tacsanowskia</i>		LC	0	1
<i>Pycnonotus sinensis</i>		LC	2	3
<i>Phylloscopus fuscatus</i>		LC	0	2
<i>Phylloscopus armandii</i>		LC	6	7
<i>Phylloscopus schwarzi</i>		LC	2	3
<i>Phylloscopus yunnanensis</i>		LC	4	2
<i>Phylloscopus proregulus</i>		LC	5	4
<i>Phylloscopus inornatus</i>		LC	3	3
<i>Phylloscopus humei</i>		LC	1	0
<i>Phylloscopus borealis</i>		LC	1	2

<i>Phylloscopus plumbeitarsus</i>		LC	4	3
<i>Phylloscopus coronatus</i>		LC	2	3
<i>Phylloscopus claudiae</i>		LC	7	7
<i>Horomis canturians</i>		LC	6	6
<i>Urosphe squameiceps</i>		LC	3	7
<i>Aegithalos glaucogularis</i>		LC	10	7
<i>Rhopophilus pekinensis</i>		LC	5	11
<i>Sinosuthora webbiana</i>		LC	4	7
<i>Zosterops erythropleurus</i>	II	LC	0	1
<i>Zosterops japonicus</i>		LC	2	4
<i>Garrulax davidi</i>		LC	8	9
<i>Sitta villosa</i>		NT	6	3
<i>Turdus ruficollis</i>		LC	1	0
<i>Turdus naumanni</i>		LC	1	0
<i>Turdus mupinensis</i>		LC	3	4
<i>Larivora cyane</i>		LC	4	2
<i>Calliope calliope</i>	II	LC	1	1
<i>Tarsiger cyanurus</i>		LC	2	1
<i>Phoenicurus aureus</i>		LC	6	9
<i>Muscicapa sibirica</i>		LC	1	0
<i>Ficedula zanthopygia</i>		LC	2	2
<i>Ficedula elisae</i>		NT	2	2
<i>Ficedula albicilla</i>		LC	0	2
<i>Regulus regulus</i>		LC	1	0
<i>Prunella collaris</i>		LC	1	0
<i>Prunella montanella</i>		LC	1	1

<i>Passer cinnamomeus</i>		LC	2	0
<i>Motacilla tschutschensis</i>		LC	1	2
<i>Motacilla alba</i>		LC	1	3
<i>Anthus richardi</i>		LC	0	2
<i>Anthus hodgsoni</i>		LC	3	3
<i>Fringilla montifringilla</i>		LC	2	1
<i>Carpodacus erythrinus</i>		LC	4	2
<i>Carpodacus davidianus</i>		LC	5	6
<i>Chloris sinica</i>		LC	3	5
<i>Spinus spinus</i>		LC	1	1
<i>Emberiza godlewskii</i>		LC	8	10
<i>Emberiza cioides</i>		LC	7	2
<i>Emberiza pusilla</i>		LC	3	2
<i>Emberiza elegans</i>		LC	1	1
Number of species in total	14	86	69	75

Table 6.

Checklist of other vertebrates and coordinates of their occurrence records.

Class	Order	Family	Species	China's Red List of Biodiversity	Latitude	Longitude
Actinopterygii	Cypriniformes	Leuciscidae	<i>Rhynchocypris lagowskii</i>	LC	39.9517	115.8410
Amphibia	Anura	Bufo	<i>Bufo gargarizans</i>	LC	39.9517	115.8410
Amphibia	Anura	Ranidae	<i>Rana chensinensis</i>	LC	39.9517	115.8410
Reptilia	Squamata	Colubridae	<i>Elaphe carinata</i>	EN	39.9414	115.7889
Reptilia	Squamata	Colubridae	<i>Coluber spinalis</i>	LC	39.9382	115.8510
Reptilia	Squamata	Lacertidae	<i>Eremias brenchleyi</i>	LC	39.9414	115.7889

Table 7.

Checklist of insects in Jingxi.

Species	Malaise trap	Pitfall traps	Convenience sampling by observation	Note
<i>Clinterocera mandarina</i> (Westwood, 1874)		y		
<i>Stictoleptura succedanea</i> (Lewis, 1879)		y		
<i>Holotrichia titanis</i> Reitter, 1902		y		
<i>Onthophagus</i> sp.		y		
<i>Maladera orientalis</i> (Motschulsky, 1857)		y		
<i>Brahmina faldermanni</i> Kraatz, 1892		y		
<i>Pseudosymmachia flavescens</i> (Brenske, 1892)		y		
<i>Maladera</i> sp.		y		
<i>Hemicrepidius</i> sp.		y		
<i>Selatosomus</i> sp.		y		
<i>Blaps</i> sp.		y		
<i>Oodescelis punctatissima</i> (Fairmaire, 1886)		y		
<i>Carabus (Scambocarabus) sculptipennis</i> Chaudoir, 1877	y	y		
<i>Carabus granulatus</i> Linnaeus, 1758	y	y		
<i>Carabus crassesculptus</i> Kraatz, 1881	y	y		
<i>Poecilus nitidicollis</i> Motschulsky, 1844	y	y		
<i>Agonum gracilipes</i> (Duftschmid, 1812)	y			
<i>Amara gigantea</i> (Motschulsky, 1844)	y			
<i>Harpalus calceatus</i> (Duftschmid, 1812)	y			
<i>Carabus manifestus</i> Kraatz, 1881	y	y		
<i>Opilo luteonotatus</i> Pic, 1926	y			
<i>Borboresthes subapicalis</i> Pic 1934	y			
<i>Bruchidius comptus</i> (Sharp, 1886)	y			

<i>Ocypus weisei</i> Harold, 1877	y			
<i>Agrilus viridis</i> (Linnaeus, 1758)	y			
<i>Lilioceris ruficollis</i> (Baly, 1865)	y			
<i>Mordellistena trifasciata</i> (Say, 1826)	y			Originated from North America, exotic / possibly invasive species
<i>Hemipyxis plagioderoides</i> (Motschulsky, 1861)	y			
<i>Pseudocneorhinus hlavaci</i> Ren, Borovec & Zhang, 2019	y			
<i>Asiophrida xanthospilota</i> (Baly, 1881)	y			
<i>Serica</i> sp.	y			
<i>Borboresthes acicularis</i> Marseul, 1876	y			
<i>Smaragdina</i> sp.	y			
<i>Claddiscus obeliscus</i> Lewis, 1895	y			A new provincial record genus of Beijing
<i>Trachys aurifluus</i> Solsky, 1875	y			
<i>Cybocephalus nipponicus</i> Endrody-Younga, 1971	y			
<i>Caenocara</i> sp.	y			
<i>Micrambe sinensis</i> Grouvelle, 1910	y			
<i>Ernobius mollis</i> (Linnaeus, 1758)	y			
<i>Harmonia axyridis</i> (Pallas, 1773)	y			
<i>Falsomordellistena</i> sp.	y			
<i>Chlorophorus simillimus</i> (Kraatz, 1879)	y			
<i>Clerus dealbatus</i> (Kraatz, 1879)	y			
<i>Stigmatium nakanei</i> Iga, 1949	y			
<i>Oenopia scalaris</i> (Timberlake, 1943)	y			
<i>Anapsis</i> sp.	y			
<i>Ectasiocnemis anchoralis</i> Nomura, 1961	y			
<i>Longitarsus dorsopictus</i> Chen, 1939	y			
<i>Byctiscus betulae</i> (Linnaeus, 1758)	y			

<i>Magdalis frontalis</i> (Gyllenhal, 1827)	y			
<i>Eumyllocerus sectator</i> (Reitter, 1915)	y			
<i>Araecerus</i> sp.	y			
<i>Trachys</i> sp.	y			
<i>Camponotus japonicus</i> Mayr, 1866	y			
<i>Chrysis</i> sp.	y			
<i>Sympiesis</i> sp.	y			
<i>Vulgichneumon leucaniae</i> (Uchida, 1924)	y			
<i>Aphidius gifuensis</i> (Ashmead , 1906)	y			
<i>Aphidius avenae</i> Haliday, 1834	y			
<i>Vespa bicolor</i> Fabricius , 1787	y			
<i>Vespula flaviceps</i> (Smith, 1870)	y			
<i>Megarhyssa praecellens</i> (Tosquinet , 1889)	y			
<i>Gasteruption</i> sp.	y			
<i>Heteribalia</i> sp.	y			
<i>Ammophila</i> sp.	y			
<i>Enicospilus</i> sp.	y			
<i>Nephrotoma scalaris parvnotata</i> (Brunetti, 1918)	y			
<i>Contarinia</i> sp.	y			
<i>Aphidoletes aphidimyza</i> (Rondani, 1847)	y			
<i>Hemipenthes velutina</i> (Meigen, 1820)	y			
<i>Musca domestica</i> Linnaeus, 1758	y			
<i>Voria ruralis</i> (Fallen, 1810)	y			
<i>Episyrphus balteata</i> (De Geer, 1776)	y			
<i>Ptecticus australis</i> Schiner, 1868	y			
<i>Cophinopoda chinensis</i> (Fabricius, 1794)	y			
<i>Macrocera</i> sp.	y			
<i>Matrona basilaris</i> Selys, 1853			y	

<i>Mnais</i> sp.			y	
<i>Sympetrum eroticum</i> (Selys, 1883)			y	
<i>Aeshna mixta</i> Latreille, 1805			y	
<i>Papilio xuthus</i> Linnaeus, 1767			y	
<i>Pieris rapae</i> (Linnaeus, 1758)			y	
<i>Pontia daplidice</i> (Linnaeus, 1758)			y	
<i>Colias poliographus</i> Motschulsky, 1860			y	
<i>Neptis sappho</i> (Pallas, 1771)			y	
<i>Neptis rivularis</i> (Scopoli, 1763)			y	
<i>Childrena zenobia</i> (Leech, 1890)			y	
<i>Argyronome laodice</i> (Pallas, 1771)			y	
<i>Polygonia c-aureum</i> (Linnaeus, 1758)			y	
<i>Polygonia c-album</i> (Linnaeus, 1758)			y	
<i>Loxerebia saxicola</i> (Oberthür, 1876)			y	
<i>Minois dryas</i> (Scopoli, 1763)			y	
<i>Everes argiades</i> (Pallas, 1771)			y	
<i>Celastrina argiola</i> (Linnaeus, 1758)			y	
<i>Lycaeides argyrognomon</i> (Bergsträsser, [1779])			y	
<i>Ochlodes subhyalina</i> (Bremer & Grey, 1853)			y	
<i>Vanessa indica</i> (Herbst, 1794)			y	
<i>Hestina assimilis</i> (Linnaeus, 1758)			y	
<i>Libythea lepita</i> Moore, [1858]			y	
<i>Notocrypta curvifascia</i> (C. & R. Felder, 1862)			y	
<i>Sericinus montelus</i> Gray, 1852			y	

Supplementary material

Suppl. material 1: S1 List of eBird checklists at Jingxi

Authors: Zhang, Shen

Data type: checklists

Brief description: a List of eBird checklists at Jingxi

[Download file](#) (780.00 bytes)